

DETAIL SYMBOL

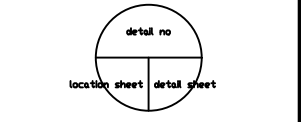

GENERAL NOTES:

- All work to comply with National Building Regulations 1994.
- Contractor to check all dimensions and levels on site before commencing works.
- Any error or discrepancy to be reported to the architect immediately.
- This drawing is not to be scaled. Figured dimensions to be read.
- The architect shall not be held responsible for any discrepancies which may arise as a result of unapproved plans by local authority or owner. Please note that the signed approval of this plan by the owner must be obtained before construction can commence. The architect must be informed in writing of any changes to these plans by any party.
- Steeper and water connection to be confirmed with engineer before any building commences.
- The contractor/client may not clash against the architect as a result of discrepancies or errors not reported to the architect before construction.
- The client is to note that all changes different to the specification of the original agreement will be charged for.

DRAINAGE NOTES:

- Soil pipes 100 diameter PVC pipes to 160 fall. Waste pipes 40.
- Sanitary PVC pipes to 160 fall.
- No bends or junctions under building.
- All drains under building to be adequately protected.
- All bends and junctions to be fitted with IE's.
- All waste fittings to be fully accessible throughout their entire length.
- All waste fittings to be provided with anti-vac traps with integral vent valves.
- All IE's underground to have marked covers.
- IE's to be provided at all changes in directions.
- All stormwater details to engineer's specification.

ROOF NOTES:

- Roof pitch 22.5 degree.
- Heavy Gabled Roof Sheeting to eye of Africa Home Designs.
- Association approval Dove Gray in color on 38x38 battens at 380mm centres on 'Bakssel White Rainproof' underlay.
- Trusses constructed of 116x38 tie beams, rafter king and queen posts.
- 116x38 Wall plate.
- No 10mm Batten/116mm Gypsum ceiling boards with a 'BUNDLITE' finish fixed to 38x38mm bracing at 420mm centres, fixed to underside of tiebeams.
- Provide 100mm thick fibre glass insulation above ceiling.

ELECTRICAL LAYOUT

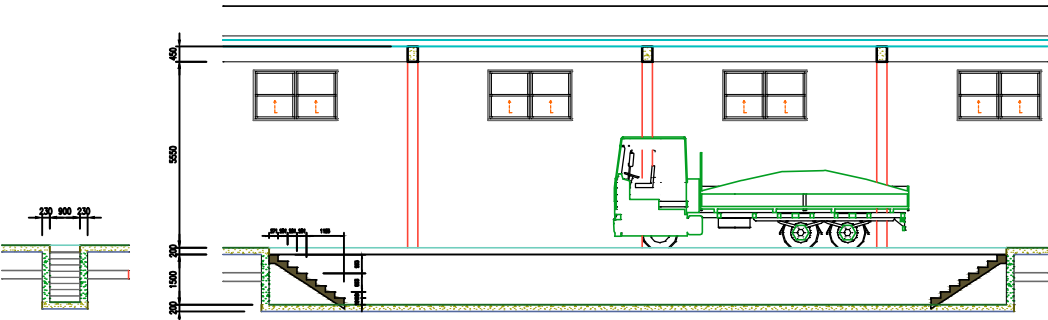
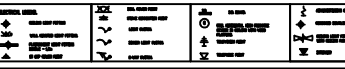

SECTION S-08  
SCALE 1:100

SECTION S-07  
SCALE 1:100

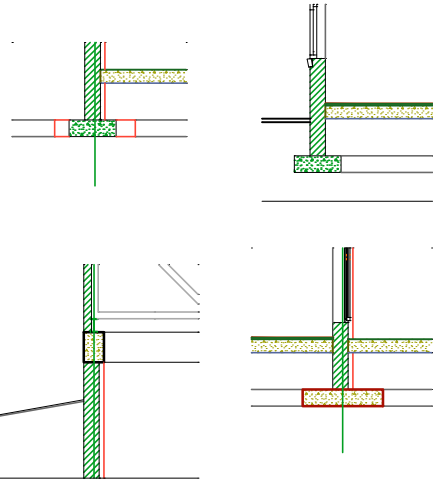

DATILING  
SCALE 1:100

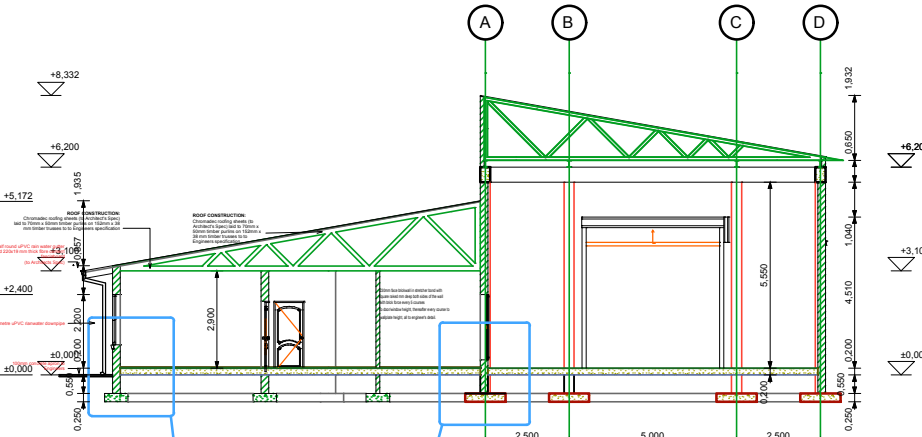

SECTION S-02  
SCALE 1:100

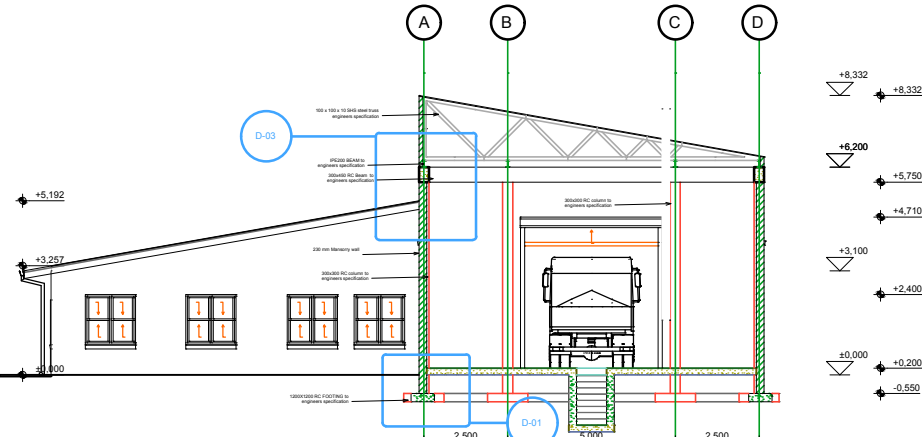

SECTION S-01  
SCALE 1:100

REV	DATE	REVISION DESCRIPTION	DRAWN	THE MASTER HELD AT THE TS CONSULTING OFFICE BEARS THE ORIGINAL SIGNATURE OF APPROVAL.		PROJECT DESCRIPTION	FUNCTION		NAME		SIGNATURE		DRAWING STATUS CODES:				FIRST ISSUE DATE	FIRST_ISSUE_DATE						
					POLOKWANE OFFICE 06 HANS VAN RENSBURG, SUITE 11 POLOKWANE 0700 TEL: +27 (0)15 291 43 65 FAX: +27 (0)15 291 5392 REG. No. 2008/304484/23	LMN057/2016/2017 : CONSTRUCTION OF VEHICLE TESTING STATION (VTS)	DESIGNED BY	PD NELUHENI		<div>P/I=PRELIMINARY D=DESIGN T=TENDER</div> <div>C=CONSTRUCTION A=AS-BUILT/RECORD SCALE</div>		<div>TS PROJ. No.</div> <div>SUB-No.</div> <div>DISCIPLINE</div> <div>NUMBER</div> <div>STATUS</div> <div>REVISION</div>		TS1702 - SUB - STR-TS1702/01- D - 00		COPYRIGHT RESERVED								
DRAWING TITLE	SECTIONS AND ELEVATIONS																							
DRAWN BY	LB LEKHULENI																							
DESIGN CHECKED BY	PD NELUHENI																							
				CLIENT	LEPELLE-NKUMPI MUNICIPALITY PRIVATE BAG X07 CHUENESPOORT 0745 TEL (015) 633-4500 FAX (015) 633-6896		DRAWING CHECKED BY		PD NELUHENI		TS PROJ. No.				SUB-No.		DISCIPLINE		NUMBER		STATUS		REVISION	
				DISCIPLINE	ENGINEERING SERVICE		DRAWING TITLE		DETAILS OF SECTIONS AND ELEVATIONS		APPROVAL - CONSULTANT		NAME		PD NELUHENI		SIGNATURE		PROFESSIONAL REG No.		DATE			